

MATERIAL: STAINLESS STEEL 440C, HARDENED TO Rc 58 MIN

REV	ECO NO.	ECO TITLE	DATE
02	-----	DRAWING UPDATE	06/13/14

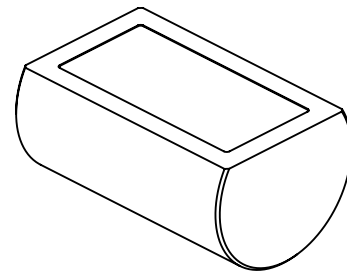
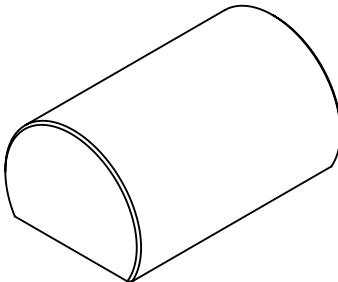
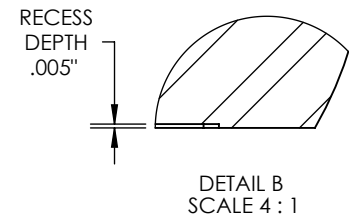
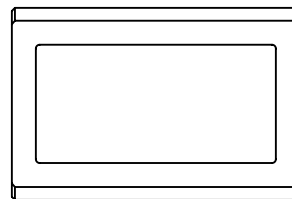
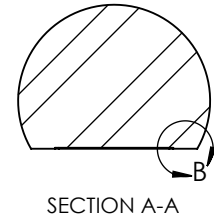
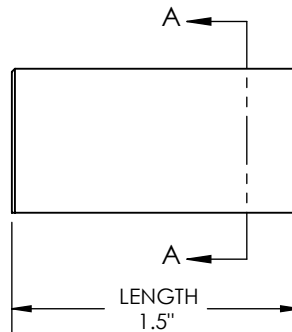
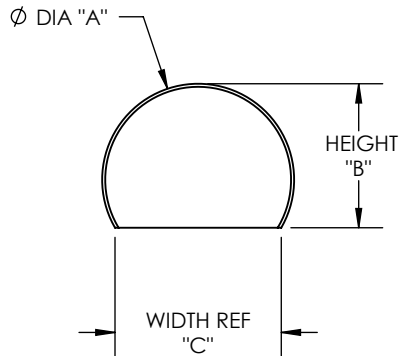

PART NUMBER	Units	DIAMETER "A"	HEIGHT "B"	WIDTH REF "C"
250-TCR	in	0.250 ± 0.0001	0.167 ± 0.002	0.235
	mm	6.35 ± 0.003	4.24 ± 0.05	5.97
312-TCR	in	0.313 ± 0.0001	0.208 ± 0.002	0.294
	mm	7.94 ± 0.003	5.28 ± 0.05	7.47
375-TCR	in	0.375 ± 0.0001	0.250 ± 0.002	0.353
	mm	9.53 ± 0.003	6.35 ± 0.05	8.97
500-TCR	in	0.500 ± 0.0001	0.334 ± 0.002	0.471
	mm	12.70 ± 0.003	8.48 ± 0.05	11.96
750-TCR	in	0.750 ± 0.0001	0.500 ± 0.002	0.707
	mm	19.05 ± 0.003	12.70 ± 0.05	17.96
100-TCR	in	1.000 ± 0.0001	0.750 ± 0.002	0.866
	mm	25.40 ± 0.003	19.05 ± 0.05	22.00

#### PROPRIETARY INFORMATION

THE INFORMATION CONTAINED IN THIS DRAWING IS THE SOLE PROPERTY OF MICRO SURFACE ENGR. INC. AND IS FURNISHED FOR INFORMATIONAL PURPOSES ONLY.

© 2006 MICRO SURFACE ENGR. INC.

UNLESS OTHERWISE SPECIFIED:

DIMENSIONS ARE IN INCHES

TOLERANCES:  
ANGULAR: 1°  
TWO PLACE DECIMAL ±.01  
THREE PLACE DECIMAL ±.005

INTERPRET GEOMETRIC TOLERANCING PER: ANSI Y14.5



**Bal-tec**  
1550 E. SLAUSON AVE  
LOS ANGELES, CA 90011

TITLE			NUMBER		REV
TRUNCATED & RECESSED CYLINDER			SEE TABLE		02
ENGINEER	DWN BY	DATE DRAWN	SIZE	SCALE	PAGE
GENE GLEASON	BLC	06/13/14	A	1:1	1 OF 1